

ELEVATION

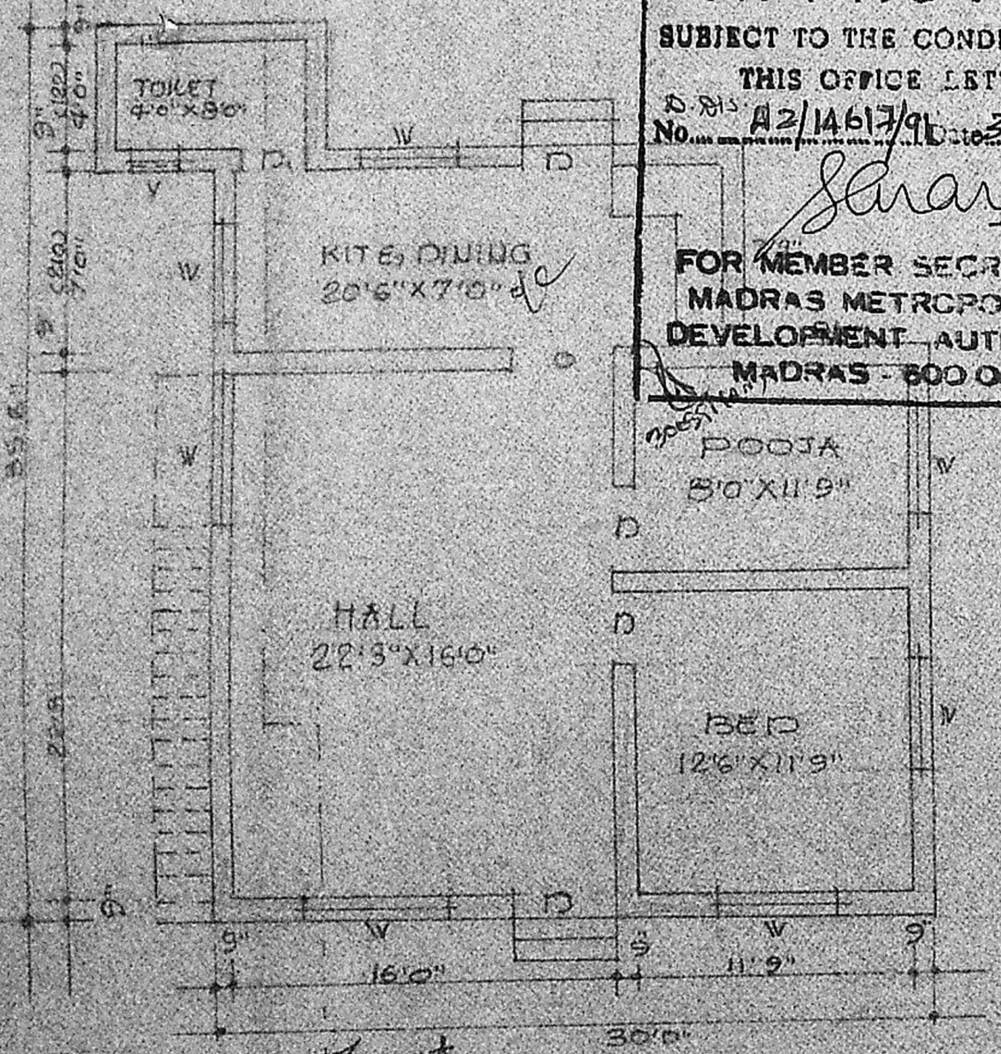

FLOOR PLAN

Planning Permit No. **A/1198/91**  
**APPROVED**  
 SUBJECT TO THE CONDITIONS IN THIS OFFICE LETTER.  
 No. **A2/14617/91** Date **30/9/91**  
*Sarara*  
 30/9  
 FOR MEMBER SECRETARY  
 MADRAS METROPOLITAN  
 DEVELOPMENT AUTHORITY  
 MADRAS - 600 008.

WEATHERING COURSE 1:3  
 E.C.C. ROOF 1:2.4  
 PLASTER 1:5 OUTER

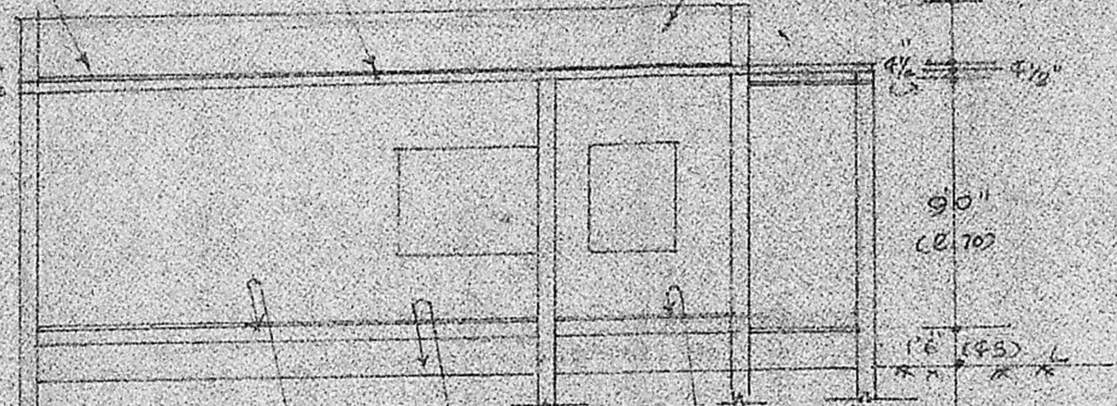

SECTION AA'

CEMENT C.C. 1:5:10  
 FILLING IN FOUNDATION

MOSAIC FLOORING

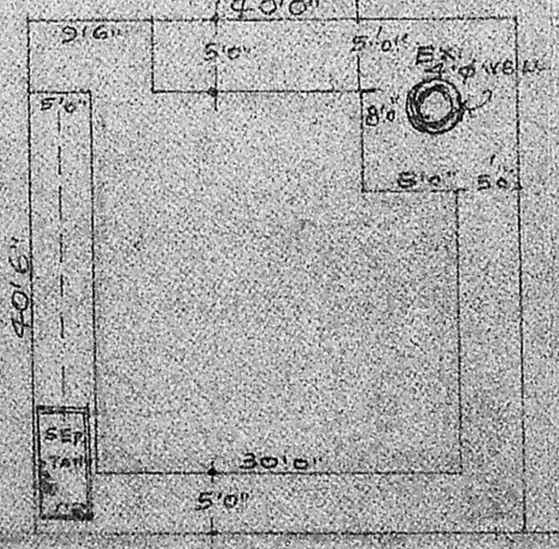

SITE PLAN SCALE 1"=16'0"

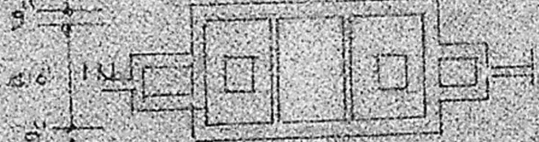

PLAN

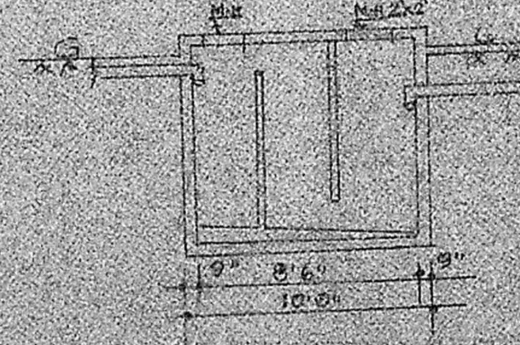

SECTION CC'

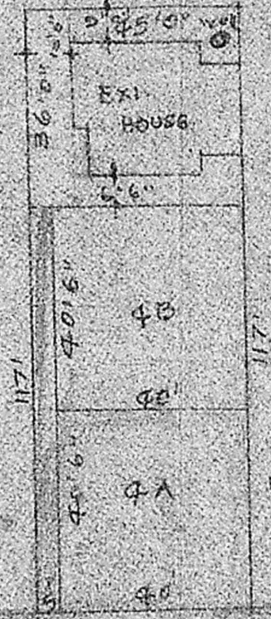

PLAN PLOT No. 4  
 SCALE 1"=40'  
 RESIDUARY LAYOUTS

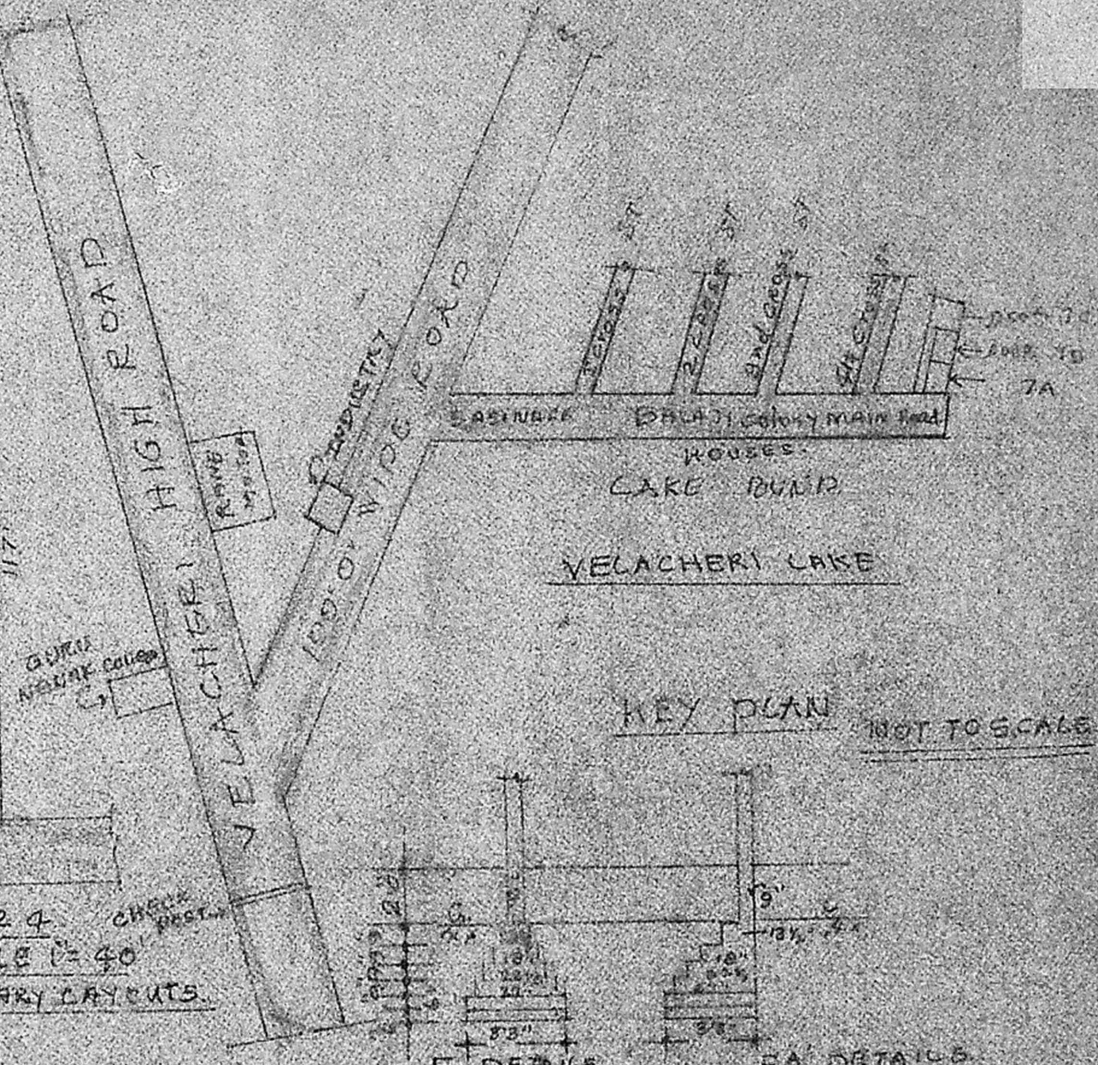

KEY PLAN NOT TO SCALE

PROPOSED BUILDING PLAN IN PLOT  
 No. 4A S No 478/2 P6 VELACHERI, DIVISION  
 148 SCALE 1"=8'0"

*N. Ramani*  
 OWNER

*Venugopal*  
**VENUGOPAL**  
 AEE (Rtd)  
 CONSULTING CIVIL ENGINEER  
 LICENSE SURVEYOR CLASS I  
 CORPORATION OF MADRAS  
 3, NEELKANDAN STREET  
 NUNGAMBAKAM, LAKE AREA  
 MADRAS-600 092

1320